



Application Form Nurse/Healthcare Professional Bursary

APPLICANT PERSONAL INFORMATION

SURNAME:	FORENAME:
TITLE:	PROFESSION:
EMPLOYER:	WORK ADDRESS:
WORK TELEPHONE NO (INCL BLEEP & EXTENSION):	EMAIL ADDRESS:
MOBILE TELEPHONE:	DATE OF APPLICATION:

DETAILS OF YOUR CURRENT POST

PLEASE DESCRIBE YOUR MAIN ROLE AND RESPONSIBILITIES:
PLEASE DETAIL ANY INVOLVEMENT WITH PROFESSIONAL BODIES OR VOLUNTARY WORK CONNECTED WITH TED:
PLEASE ESTIMATE THE NUMBER OF TED PATIENTS YOU SEE PER ANNUM:

CONFERENCE/COURSE

COURSE/CONFERENCE TITLE:	EVENT DATE(S):
EVENT PROVIDER/ORGANISER:	LOCATION:

DETAILS OF FEES

ATTENDANCE FEES	£
TRAVEL FEES	
ACCOMMODATION FEES	
TOTAL AMOUNT OF FEES	
AMOUNT OF FEES REQUESTED	
FUNDING FROM OTHER SOURCES (if applicable)	
PERSONAL CONTRIBUTION (if applicable)	

COURSE BENEFITS

PLEASE DETAIL HOW ATTENDING THIS COURSE WILL CONTRIBUTE TO YOUR CPD:

HOW WILL THE COURSE BE OF BENEFIT TO TED PATIENTS IN YOUR WORK SETTING:

COURSE BENEFITS (CONTINUED)

IF APPLICABLE PLEASE DESCRIBE ANY NEW INITIATIVES YOU PLAN FOR TED PATIENTS WITHIN YOUR DEPARTMENT:

HOW WILL YOUR ATTENDANCE AT THE COURSE ASSIST WITH THIS INITIATIVE?

PERMISSIONS

BY SIGNING BELOW YOU ARE CONFIRMING THAT YOU ACCEPT THE ELIGIBILITY CRITERIA AND CONDITIONS OF USE AS DETAILED IN THE TEDCT NURSE/HEALTH PROFESSIONAL BURSARY INFORMATION SHEET (V2/2013]

SIGNED:

DATE:

Please e-mail or post your application form to TEDct (details below), quoting "TEDct Bursary Application"

TEDct contact information

Tel: 07469 921782

Email: info@TEDct.org.uk

Web: www.TEDct.org.uk

Postal Address:

TEDct c/o Miss Rebecca Ford,
Consultant Ophthalmologist,
Bristol Eye Hospital,
Lower Maudlin Street,
Bristol, BS1 2LX

TEDct Helpline 07469 921782

Open 9am-9pm every day
Including weekends and bank holidays

Facebook Support Group

Search on Facebook for:
"Thyroid Eye Disease Support UK"

Office use only	
Date application received:	Date receipts received:
Date acknowledgement email sent:	Payment total agreed:
Application reviewed by:	Date of decision email sent:
Bursary AGREED/REJECTED (delete as appropriate)	Reason for REJECTION:
Date cheque sent:	Latest date receipts due:
Date receipts received:	Applicant feedback chased/received:



Nurse/Health Professional Bursary Application Information Sheets 2023

TEDct

The Thyroid Eye Disease Charitable Trust (TEDct) was set up in 1990 as the Thyroid Eye Disease Association. It became known by its present name in 2002.

TEDct exists to improve the lives of those with thyroid eye disease (TED) by developing a supportive community of patients and professionals.

Currently this is achieved by:

- Operating a national helpline
- Running an online peer support group
- Holding Patient Information Meetings (PIM's)
- Publishing a quarterly newsletter
- Attending national medical meetings/conferences where we facilitate putting the patient's perspective to medical staff
- Raising awareness of TED across social media platforms.
- Campaigning for earlier diagnosis of TED and for prompt medical intervention

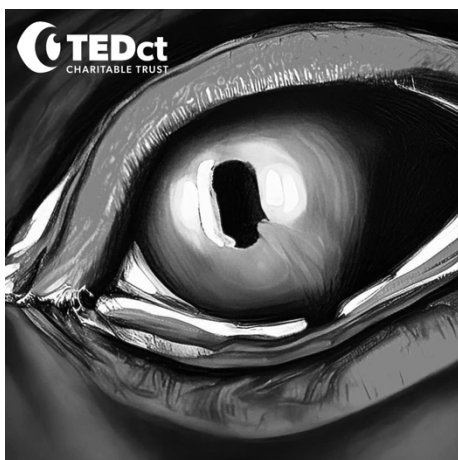

TED sufferer artwork. Creativity and expression is encouraged through the peer to peer forum.

The Bursary

The bursary TEDct awards can be used to support education (course fees), travel or accommodation expenses to attend such courses or a combination of these.

Applications for sums up to £500 are offered, however, sums exceeding £500 may also be considered. TEDct's committee and trustees retain the right to review the total sum available for bursaries at any time.

Eligibility criteria and conditions of use

- The applicant must be a nurse or health professional working regularly with TED patients in the UK either in endocrinology or ophthalmology.
- The applicant must not have received a bursary from TEDct in the preceding 12 months.
- Applications will be considered only to support education (course fees) or for travel/accommodation expenses to attend such courses or a combination of these.
- The course should be related to the applicant's work with TED patients or be of benefit to the applicant's working practice with patients suffering from TED.
- The bursary must be used only as stated on the application form.
- The bursary is non-transferable except with the express permission of the TEDct committee and trustees.
- Following discussion with successful applicants, the applicant will be required to present a session at a TEDct (PIM) and write an article for the TEDct newsletter. Both must be understandable to a lay person.

How to apply

- The Bursary application form must be completed in full and emailed or posted to TEDct.
- An acknowledgement email will be sent on receipt of the application.
- If all bursary funds for the year have been allocated the applicant will be informed.
- A decision will be made within 4 to 6 weeks and the applicant will be informed of the result as soon as possible thereafter - TEDct's decision is final.
- Unsuccessful applicants may apply for funding for a different course at any time.
- Successful applicants must provide course acceptance documentation and/or receipts where applicable or required by TEDct.